PETRA C. WAHLGREEN.

COMPOSITIONS

OF

EDUARD HOLST.

INSTRUMENTAL.

	PRICE.
ILMA—Grand Valse de Concert,	$1 00
" " " " Four Hands,	1 00
BELLS OF CORNEVILLE—Potpourri. Complete,	1 25
" " " Abridged,	50
LA FESTA—Grand March de Concert,	75
CARMEN—Fantasie Brillante,	75
LA REINE DES AMAZONES (Queen of the Amazons)—Grand Polka de Concert,	75
DIANA—Valse Brillante,	75
ACROSS THE OCEAN (Descriptive Fantasie),	75
LUCIFER'S FLIGHT—Grand Galop de Concert,	60
MARCHE GROTESQUE,	40
EDITH'S DREAM—Waltz, Sentimental,	40
DANSE MACCABE (Phantom Dance),	60
LA RÉVE TYROLIENNE (The Tyrolese Dream),	40
THE HEROES' RETURN—March Triumphal,	40
APOLLO GRAND MARCH,	50
HIGHLAND LASSIE,	40
ECLIPSE—Galop Brillante,	
GOLDEN FRIZZES WALTZES,	75
PURLING BROOKLET,	75

VOCAL.

I AM SO HAPPY—Waltz Song,	60
IN THE HIGHLANDS—Scotch Ballad,	35

PUBLISHERS:
THE CHICAGO MUSIC CO.
148-150 WABASH AVE.

Sheet Music

ILMA.

GRANDE VALSE DE CONCERT.

Andante. SECONDO. Eduard Holst.

Introd.

Tempo di Valse

Copyright 1881 by the Chicago Music Co.

ILMA.

GRANDE VALSE DE CONCERT.

PRIMO.

Eduard Holst.

Andante.

Introd.

Copyright 1881 by the Chicago Music Co.

CHARLES DRUMHELLER,
PIANOS & ORGANS,
Sheet Music & Music Books.

Valse con fuoco.

Ped. * Ped. * Ped. * Ped. * Ped. *

Ped. * Ped. * Ped. * Ped. * Ped. *

1. 2.

p *p* *mf* Ped. *

Ped. * *mf* Ped. * *mf*

f Ped. * Ped.

1.

f Ped. * Ped. * Ped. * *f* Ped. * Ped. * Ped. * Ped. *

Valse con fuoco.

PRIMO.

8

f

Ped. ✻ Ped. ✻ Ped. ✻ Ped. ✻ Ped. ✻

8

f

Ped. ✻ Ped. ✻ Ped. ✻ Ped. ✻ Ped. ✻

8–1. 8–2.

p *f*

f

Ped. ✻

8

f *mf* *f* *mf*

Ped. ✻ Ped. ✻

8

f *f*

Ped. ✻ Ped. ✻

8

1.

f *f* *f* *f* *f*

Ped. ✻ Ped. ✻ Ped. ✻ Ped. ✻ Ped. ✻ Ped. ✻

SECONDO.

2.

p *mf* Ped. Ped. Ped.

Ped. Ped. Ped. *cresc.* Ped. Ped.

f Ped. Ped. *f* Ped. *f* Ped. *f* *con espres-*

2 2 *rit.* Ped.

sionne.

Ped. Ped. Ped. Ped.

cresc.

Ped. Ped. Ped.

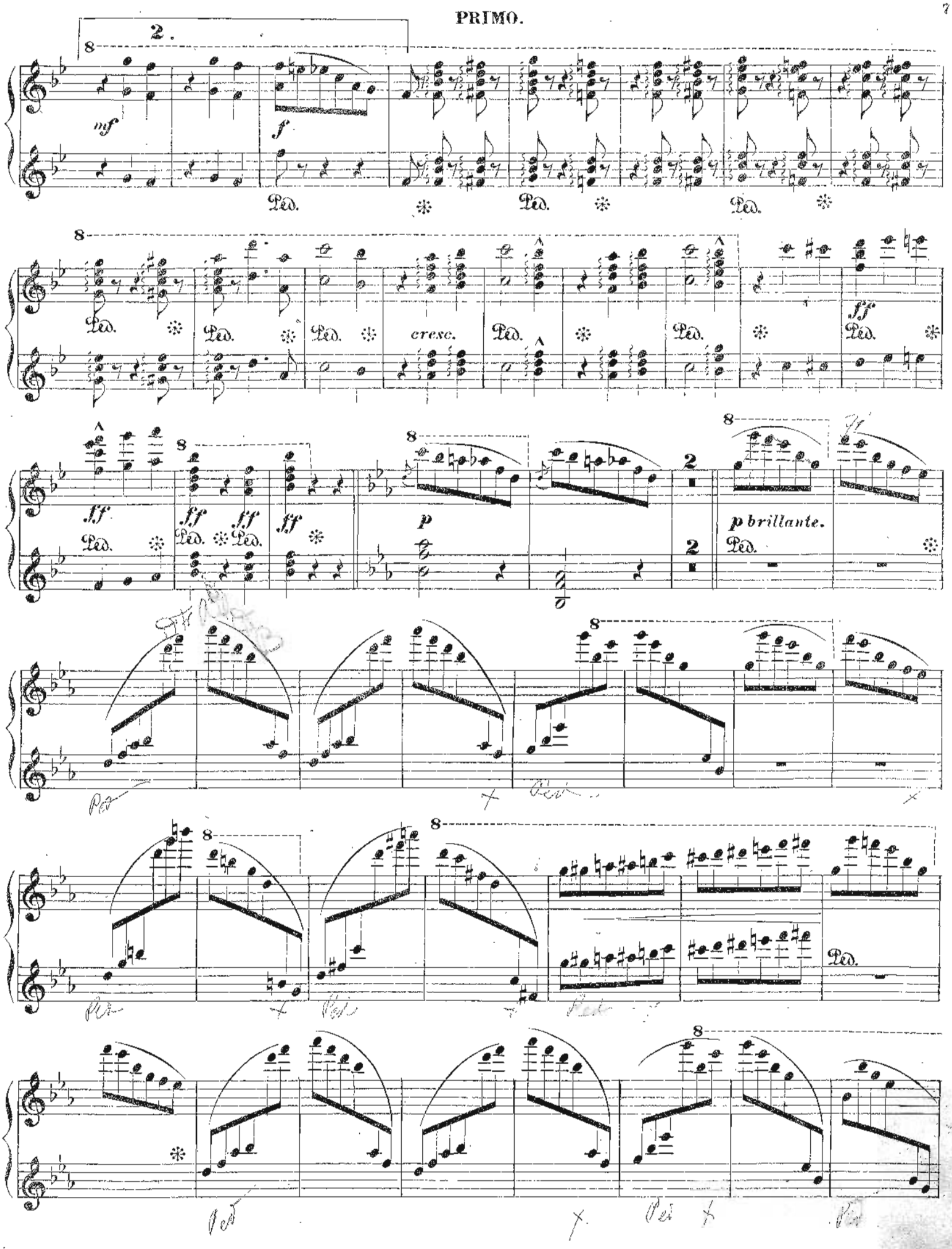
2.
mf
f
Ped.
cresc.
ff
p
p brillante.

SECONDO.

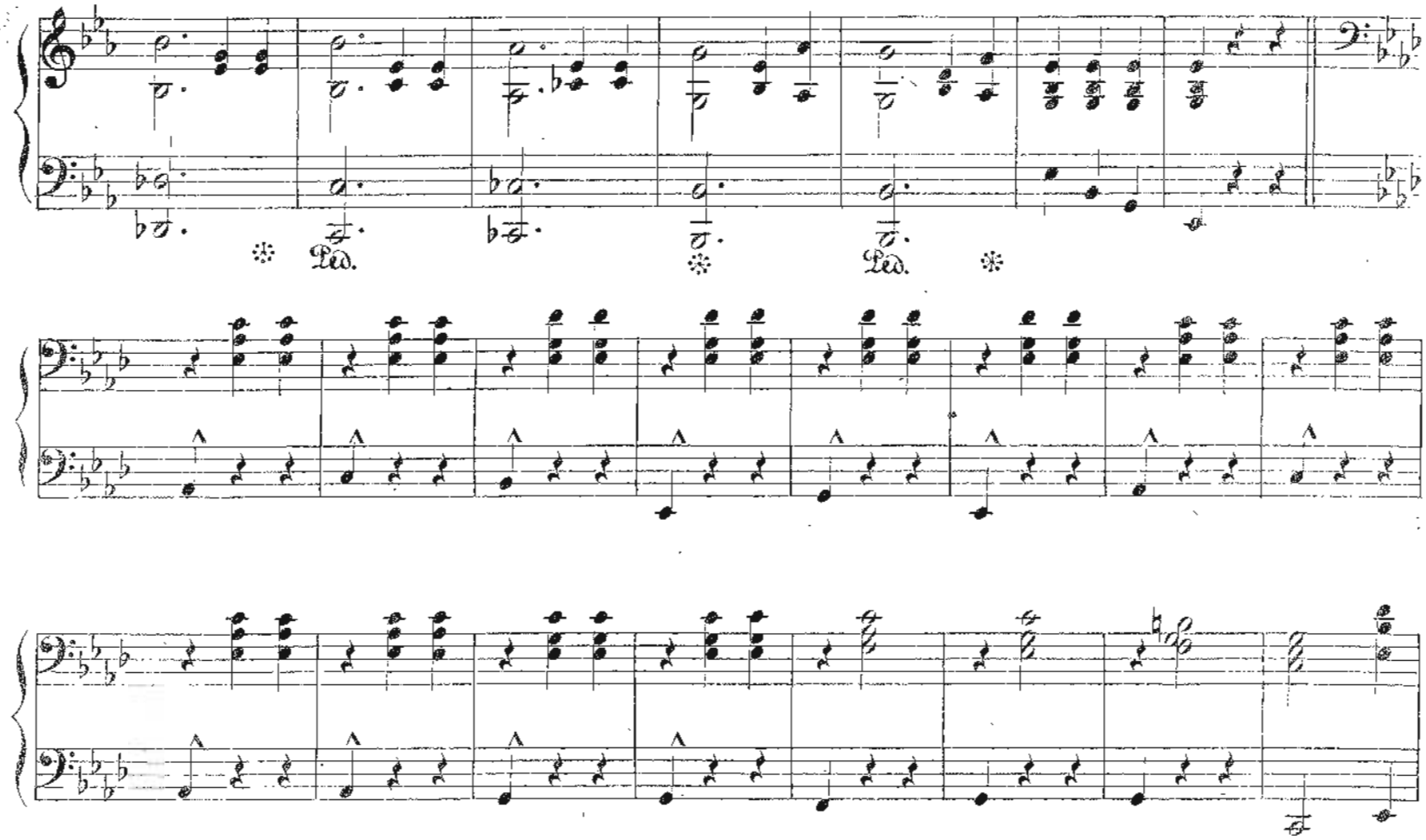

PRIMO.

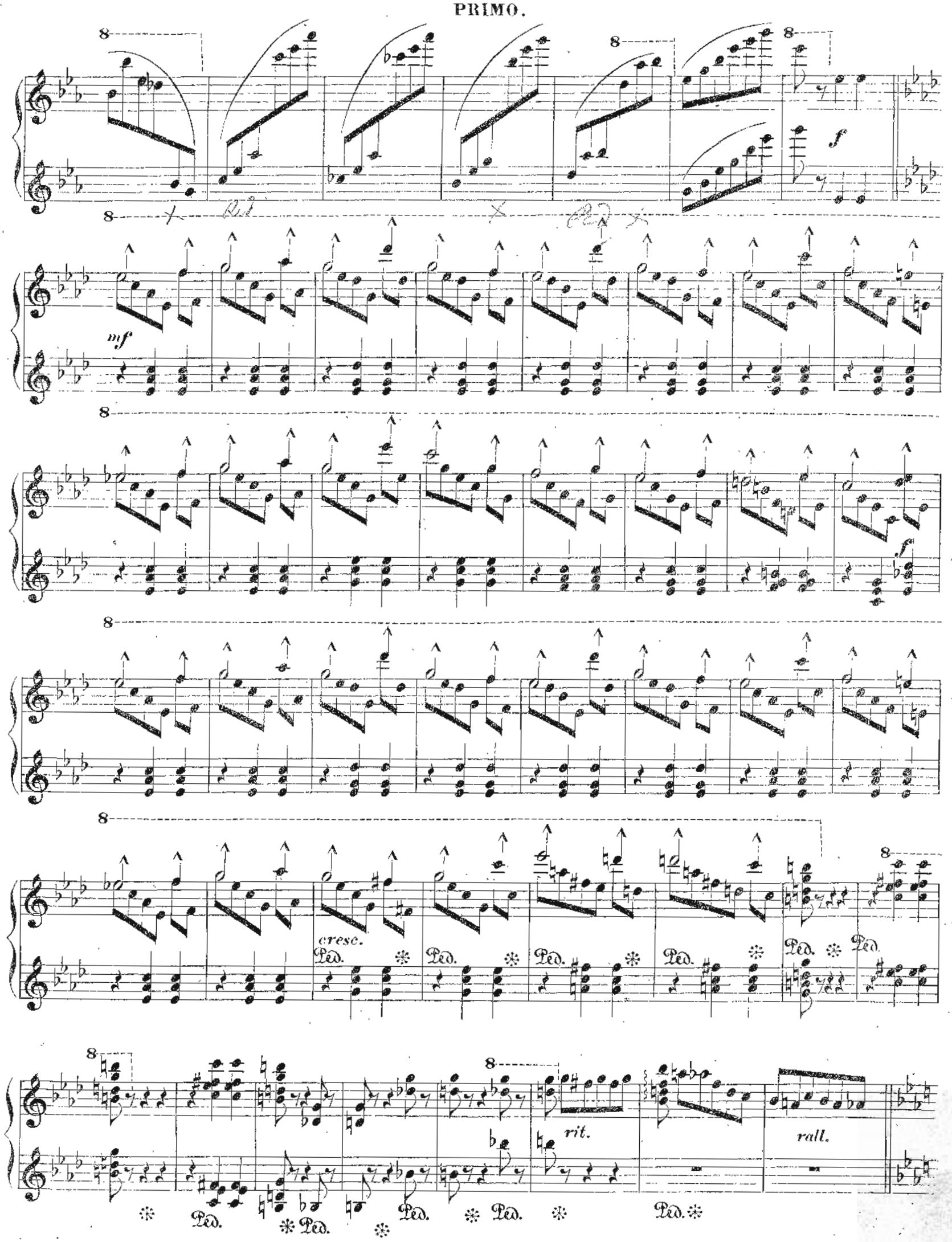

Ped. ✻ Ped. ✻

Ped. ✻ Ped. ✻

f rit. Ped. ✻ Ped. ✻ Ped.

cresc. Ped.

f Ped. ✻ Ped. ✻

Ped. ✻ Ped. ✻ Ped. ✻ Ped. ✻ Ped. ✻

PRIMO.

p

cresc.

f

Ped. ✻ Ped. ✻ Ped. ✻ Ped. ✻ Ped. ✻

Ped. * Ped. * Ped. * Ped. * Ped. *

f Ped. * *f* Ped. *

mf Ped. * *mf* Ped. * *f* Ped. *

f Ped. * Ped. * Ped. * *f* Ped. * *f* Ped. *

Ped.

8

Ped. * Ped. * Ped. * Ped. * Ped. *

8

f *f*

Ped. * Ped. *

8

mf *f* *mf* *f*

Ped. * Ped. *

8

Ped. * Ped. *

8

f *f* *ff*

Ped. * Ped. * Ped. * Ped. * Ped. * Ped. *

8

Ped. *

SECONDO.

Ped.

Ped. *f* *rit.* *a tempo.*

Piu mosso.

Ped. *rit.* *a tempo.* Ped.

f

Ped. Ped. *a poco rit.* *a tempo.*

Ped. *sempre.*

con fuoco.

ff

melodia il basso.

Ped. Ped. Ped.

fp

8

Ped. ✻ Ped.

8

f *rit.* *a tempo.*

✻ Ped. ✻ Ped.

Più mosso.

8

rit. *a tempo.* *f marcato.*

Ped. ✻ Ped. ✻

8

f *a poco rit.*

Ped. ✻ Ped. ✻ Ped. ✻

con fuoco.

8

melodia il basso.

ff a tempo. *ff*

Ped. *sempre.*

8 8 8

ff

✻ Ped. ✻ Ped. ✻ Ped. ✻ Ped. ✻

Schlimper, Engr.

LATEST VOCAL MUSIC.

SLUMBER SONG, for Soprano or Tenor,	Andraes.	25c.
COME TO THE WILDWOOD, Mixed Quartette,	Taylor.	75c.
LET US SEEK THE PLACID RIVER, „	"	75c.
WHEN THE FLOWERS BLOOM AGAIN, Waltz Song with Violin Abligato,	Taylor.	60c.
MARY ANN, COME IN, Comic Song,	Prince.	40c.
BEAUTIFUL BYLO LAND, Soprano or Tenor,	Norris.	25c.
STREAM OF LIFE, Contralto or Baritone,	Graham.	50c.
COME UP FROM THE SEA, Bass Song,	Coltrin.	40c.

LATEST PIANO COMPOSITIONS.

DREAM WALTZ. Easy,	Tripp.	25c.
MEMORIES OF '61. March,	Little.	35c.
OKLAHOMA MARCH,	Engel.	35c.
AMERICA. New Round Dance,	Carr.	35c.
FIRE PATROL GALOP,	Cummings.	40c.
WHITE HORSE GALOP,	Hall.	35c.
EDITH'S DREAM.	Holst.	40c.
VALSE DE SALON,	Morey.	40c.

CHICAGO MUSIC CO.,

PLATT P. GIBBS, President and Manager. 195 & 197 Wabash Ave.